



## TetraFlex® Dispatcher

The TetraFlex® Dispatcher provides features for increased efficiency in organizations managing a fleet of subscribers with the needs of command, control and monitoring of radio communications.



– Stay in touch

### **Simplicity**

With simplicity as the key for all products developed by DAMM, the TetraFlex® Dispatcher is exclusively tailored to the TetraFlex® Infrastructure system allowing you to be instantly up running with dispatcher functionalities.

### **Efficient operation**

With the TetraFlex® Dispatcher the operator can set-up and monitor any individual-, group- and broadcast calls and perform discrete and ambience listening. The TetraFlex® Dispatcher is able to handle the entire fleet of subscribers and monitor up to 32 voice streams at the same time with simultaneous voice and data messages.

### **User friendly interface**

Dispatcher functionalities are easily accessed through the multi lingual user-friendly and intuitive graphical user interface, without needs of extensive training programs for operators.

### **GPS tracking**

The TetraFlex® Dispatcher offers GPS-based tracking of subscribers on maps providing the operator an easy overview of his fleet. Further the GPS function displays speed and direction of the GPS subscriber and provides GPS positioning history.

### **Critical communications**

To ensure the constant reliability and control of critical communications, the TetraFlex® Dispatcher offers instant voice call status and history, instant display of infrastructure node alarms as well as DGNA history of individual subscribers and groups.

### **Flexibility**

The TetraFlex® Dispatcher is installed directly on a separate PC and one or several dispatchers can operate from any convenient location connected to the TetraFlex® Infrastructure via the IP backbone.

### **Damm Cellular Systems A/S**

Møllegade 68  
6400 Sønderborg  
Denmark

Phone: +45 7442 3500  
Fax: +45 7442 3230

[www.damm.dk](http://www.damm.dk)

# Key Features

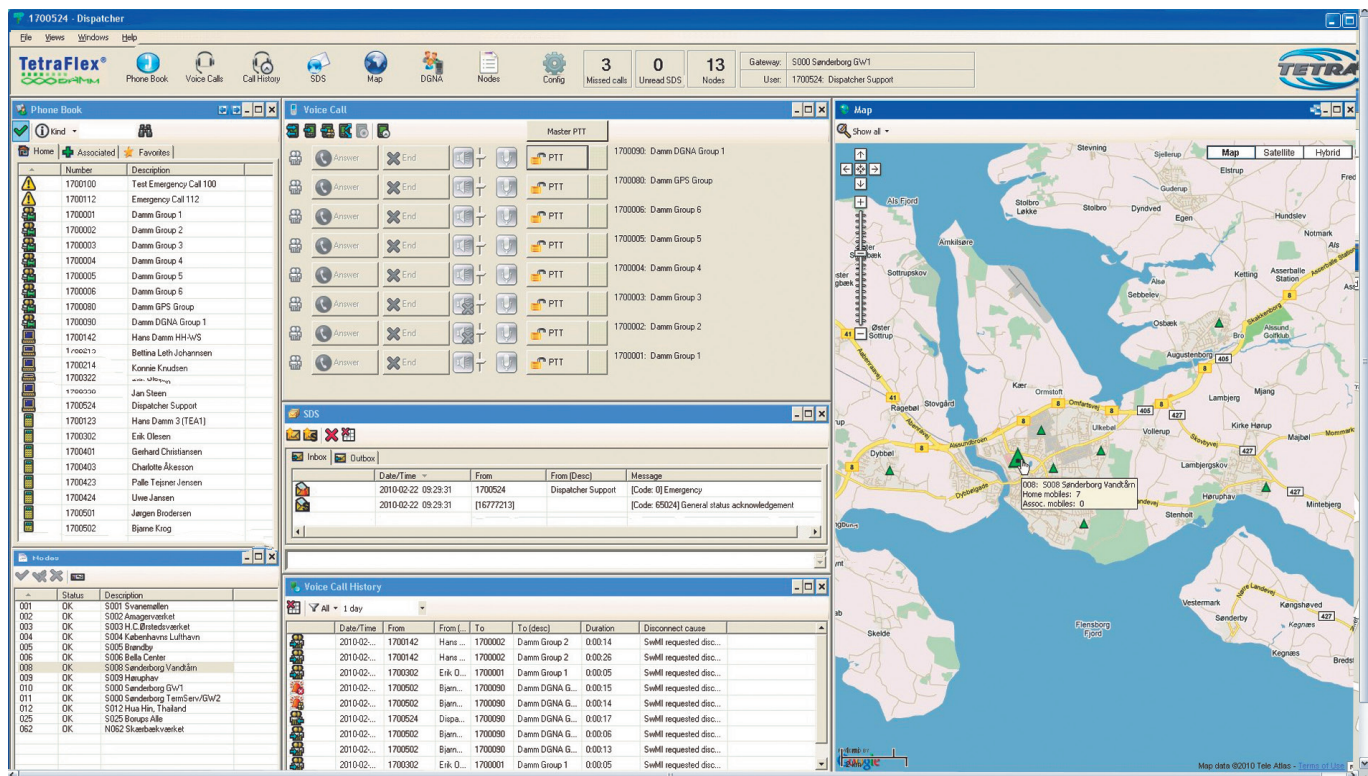

## Supported Call functions

- Group Call
- Individual Simplex and Duplex Call
- Broadcast Call
- Monitoring of all active calls
- Send and receive text SDS (Short Data Services)
- Send and receive status SDS
- PABX / PSTN Calls
- Master PPT

## Dispatcher Services

- Call merging
- Call authorized by Dispatcher
- Priority and Emergency Call
- Create and add DGNA Groups
- GPS positioning of all subscribers on map
- Display speed and direction for GPS subscribers
- GPS Positioning History
- Phonebook updates from subscriber register
- Edit permission in subscriber register
- DGNA History of individual subscribers and groups
- Voice call status and history
- Display of node alarms
- Dongle and optional PIN code protection

## Technical requirements

- Windows XP, Windows Vista, Windows 7
- 1 GB RAM
- 1 GHz Pentium 4 Processor
- 1 GB free harddisk space
- Windows compatible soundcard
- IE 6.0 or higher (Google map)
- MS SQL Compact database (included in the TetraFlex® Dispatcher SW package)
- .NET Framework 2.0 (included in the TetraFlex® Dispatcher SW package)

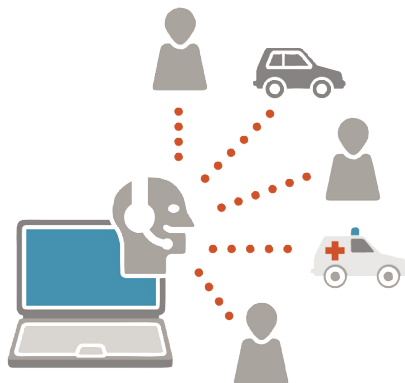

**DAMM**  
– Stay in touch